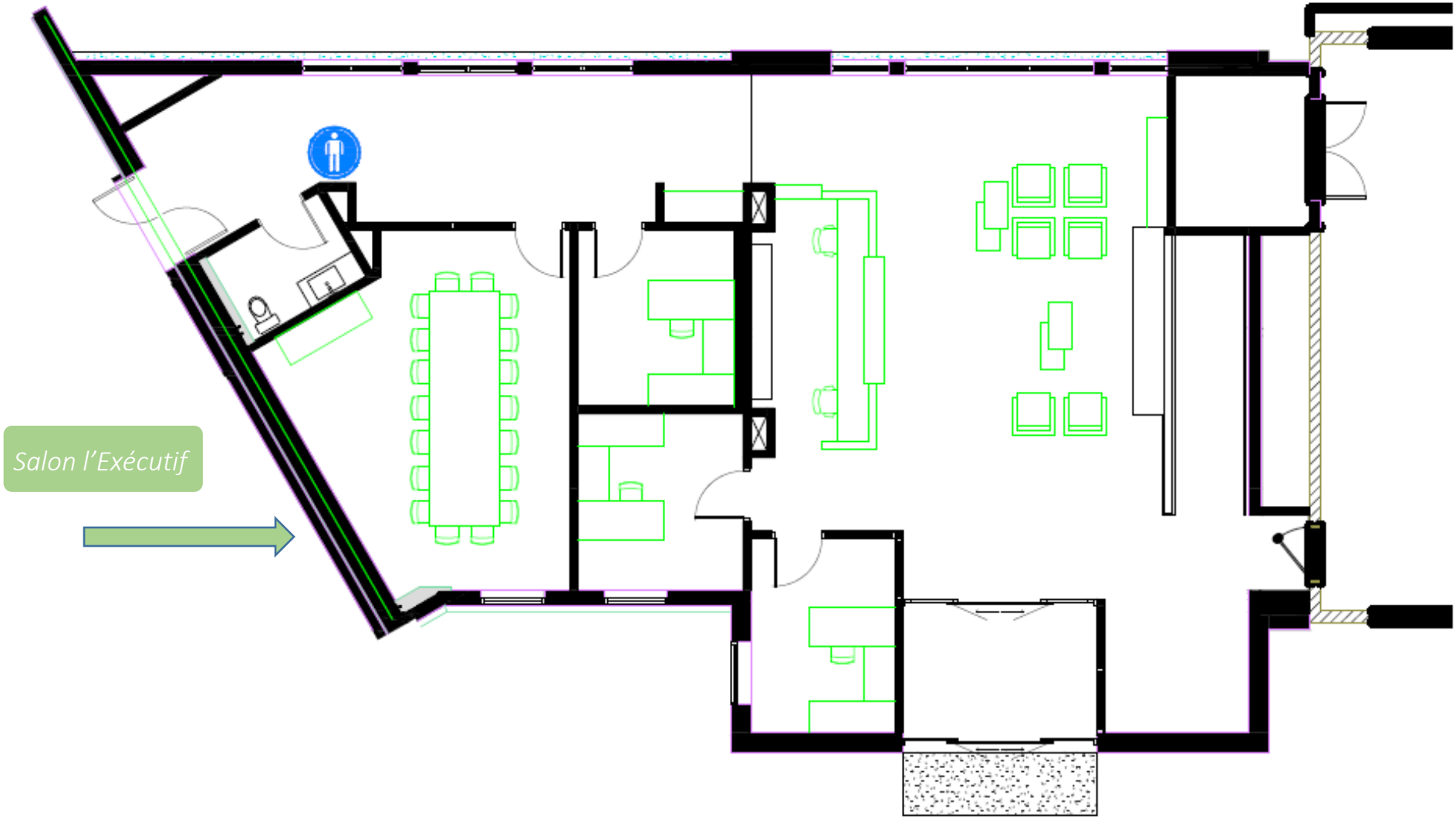
Salon l'Exécutif